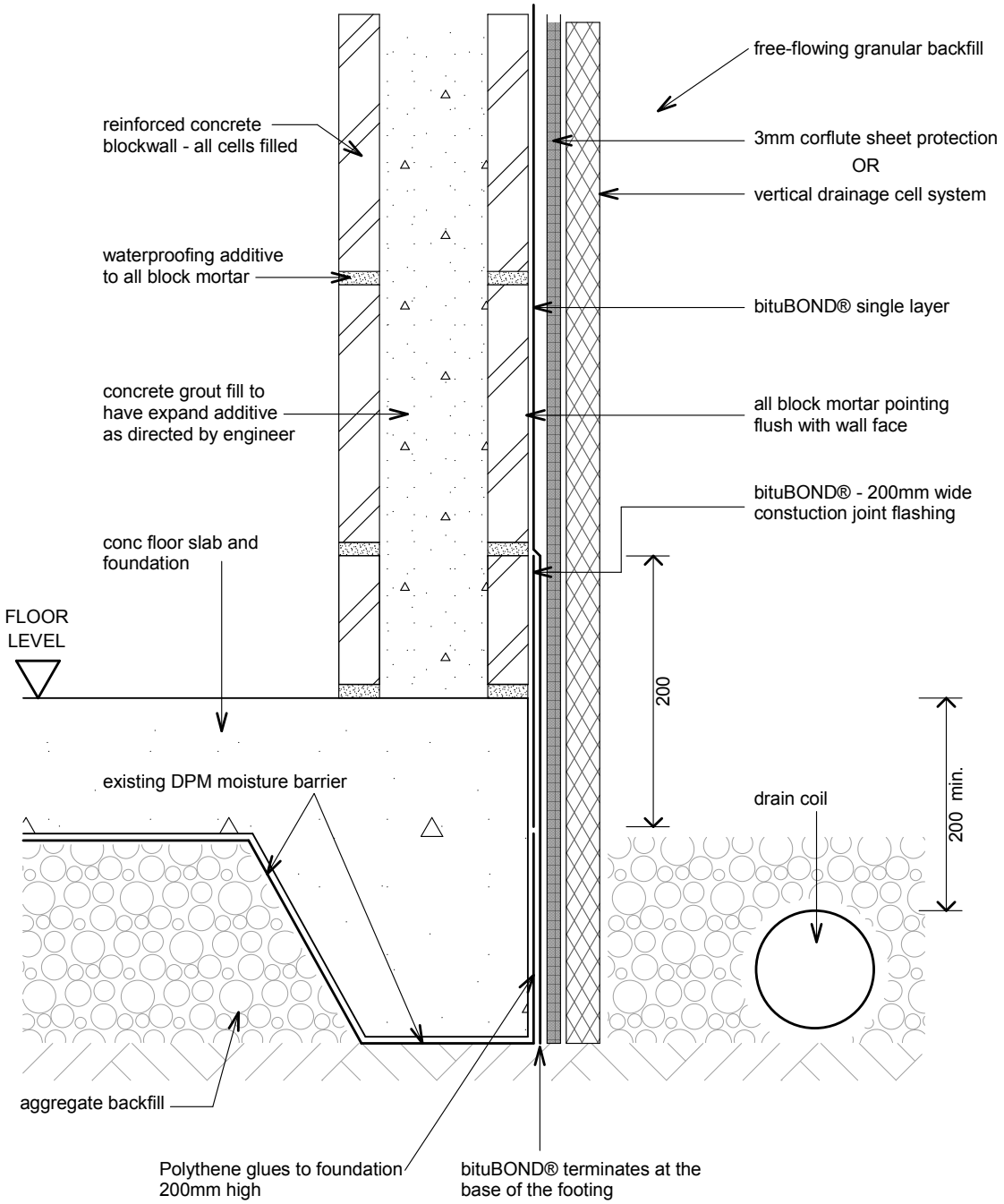

bitu-B23 - Blockwall Foundation type 2

REVISION: 27 April 2016